

İL : MUĞLA
İLÇE : MİLAS
MAHALLE : BAHÇEBURUN
ADA/PARSEL : 121/70

TAHSİS TALEP KROKİSİ

14.05.2026 Tarihli ve 189 sayılı Meclis Kararı Ekidir.

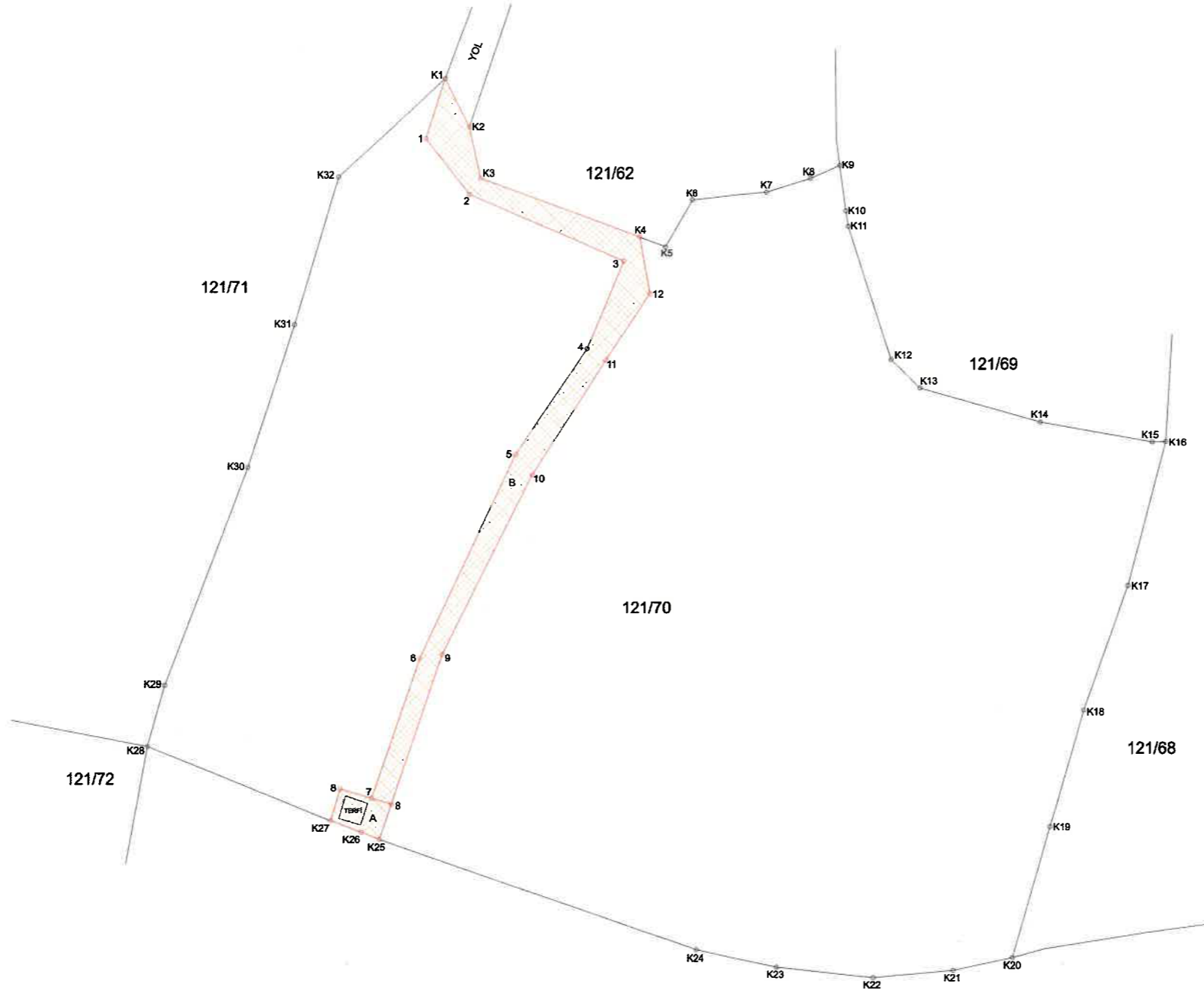
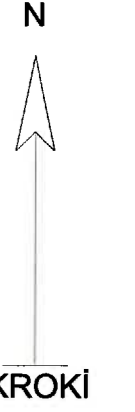

KIZILCAYIKIK MAHALLESİ KADASTRO SAHASI

Talep Edilen Alan	Noktalar	Hesap Alan
A (Terfi Merkezi Alanı)	8,7,K25,K26,K27	58.03
B (Ulaşım Yolu)	9,8,7,6,5,4,3,2,1,K1,K2,K3,K4,12,11,10	655.77

Nokta No	Y	X
1	568307.58	4137133.96
2	568315.26	4137124.11
3	568342.39	4137112.28
4	568335.92	4137096.71
5	568323.50	4137078.03
6	568306.73	4137041.91
7	568298.20	4137017.07
8	568301.73	4137016.01
8	568292.68	4137018.73
9	568310.69	4137042.57
10	568326.41	4137074.41
11	568339.24	4137094.74
12	568347.08	4137106.53
K1	568310.98	4137144.57
K2	568315.25	4137135.99
K3	568317.29	4137126.94
K4	568345.28	4137116.55
K5	568349.67	4137114.84
K6	568354.42	4137123.13
K7	568367.59	4137124.55
K8	568375.34	4137126.98
K9	568380.49	4137129.26
K10	568381.59	4137121.20
K11	568382.04	4137118.45
K12	568389.55	4137094.86
K13	568394.65	4137089.84
K14	568415.94	4137083.82
K15	568435.78	4137080.28
K16	568438.15	4137080.35
K17	568431.54	4137054.84
K18	568423.81	4137032.74
K19	568417.89	4137012.08
K20	568411.29	4136988.86
K21	568400.87	4136986.59
K22	568386.73	4136985.31
K23	568369.71	4136987.12
K24	568355.49	4136990.24
K25	568299.63	4137009.78
K26	568296.45	4137011.02
K27	568291.01	4137013.07
K28	568258.67	4137026.24
K29	568261.67	4137037.09
K30	568276.19	4137075.71
K31	568284.44	4137101.01
K32	568292.20	4137127.18